Correction Decision Tree
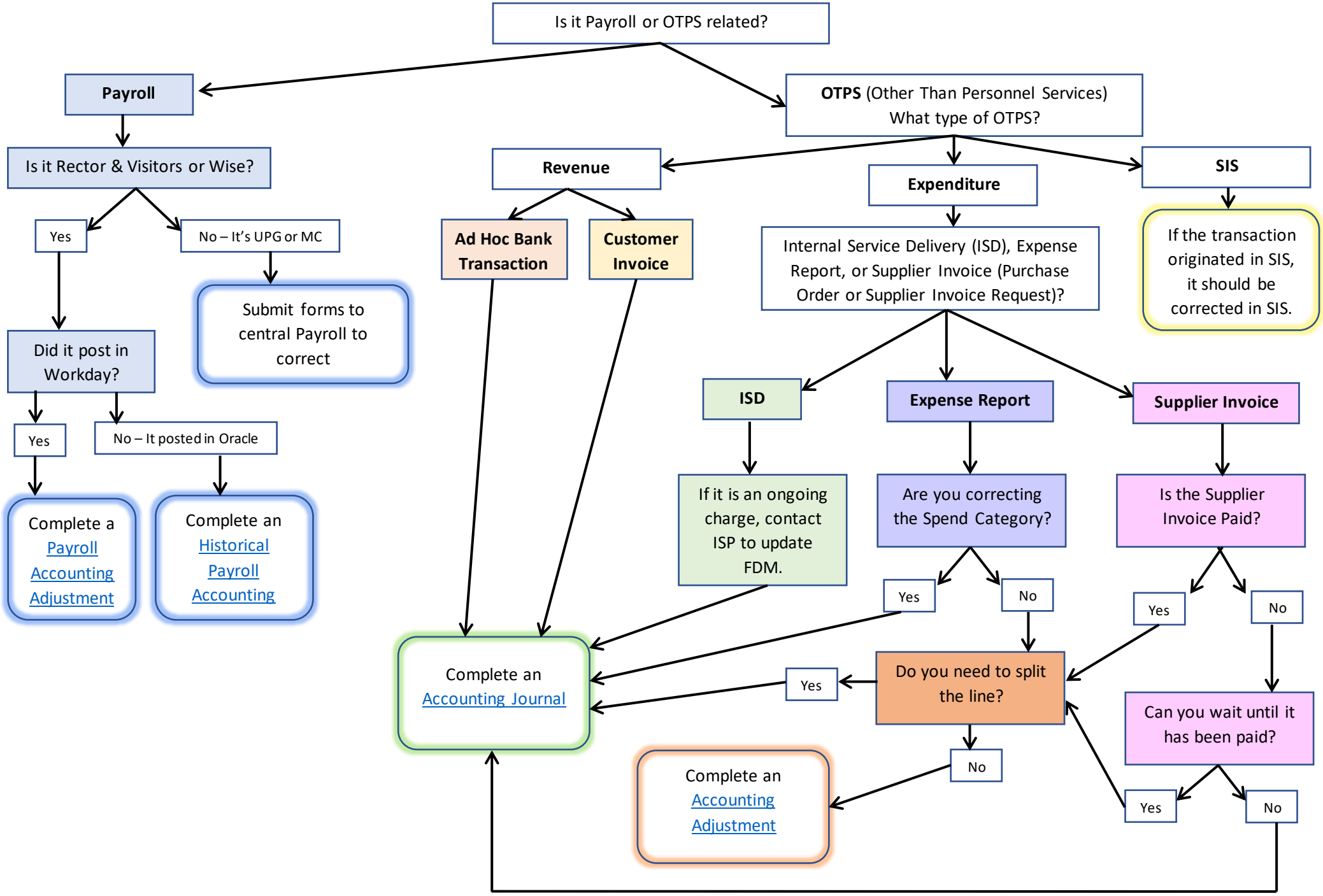
What Workday task do I use to make corrections?